



PARCEL A1

1-2	N	7'-43'-50"	E	140.71'
2-3	S	55'-01'-55"	E	66.54'
3-4	S	55'-01'-55"	E	66.54'
4-5	S	13'-33'-00"	W	451.60'
5-6	S	31'-53'-40"	W	205.71'
6-7	N	27'-48'-00"	E	136.93'
7-1	N	27'-48'-00"	E	136.93'

AREA = 33,451.6 ACRES

PARCEL B

24-25	S	13'-23'-55"	E	1287.44'
25-26	S	28'-07'-05"	W	224.17'
26-27	N	48'-07'-35"	W	933.46'
27-28	N	48'-23'-05"	W	214.41'

AREA = 41,419 ACRES

TOTAL AREA (PARCELS A & B) = 74,869 ACRES

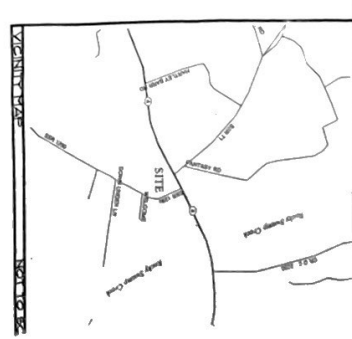
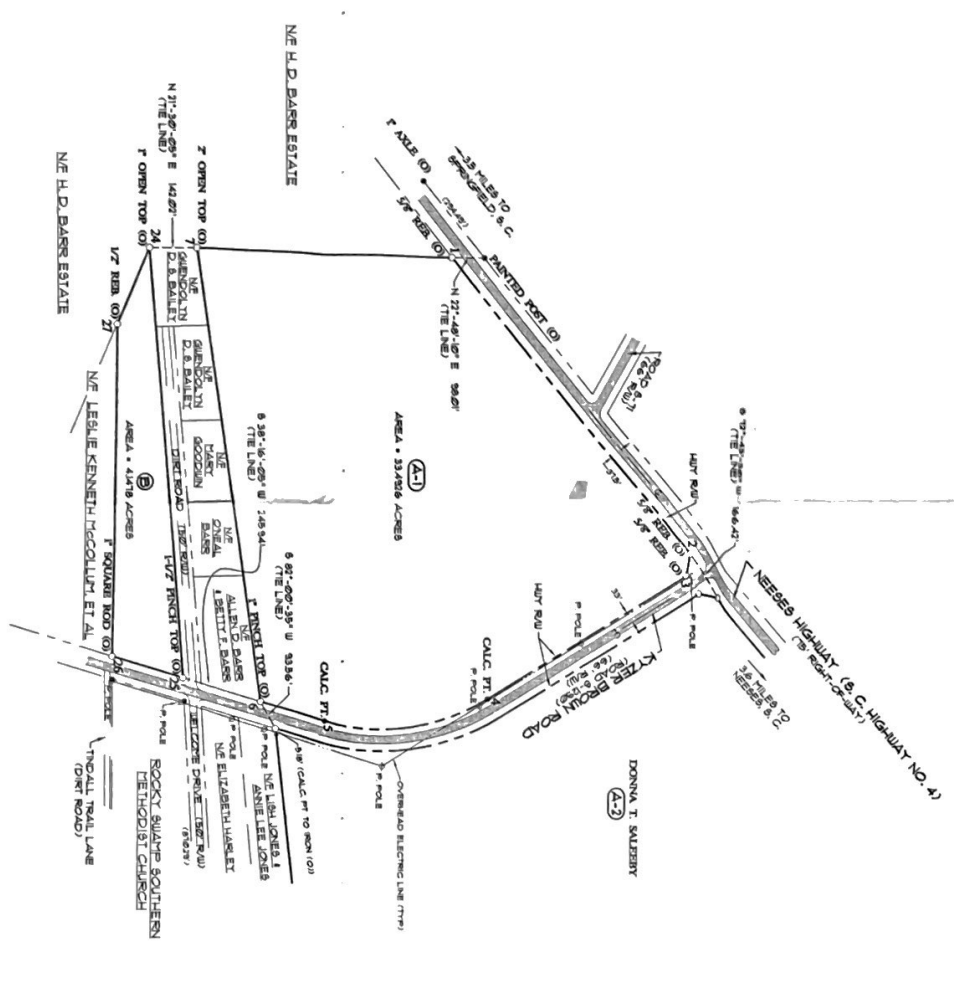

NOTES:

1. A PLAT OF 10,475 ACRES OF THE LANDS OF D. E. BRANCH DATED DECEMBER 6, 1933 (SOUTH CAROLINA DEPARTMENT OF TRANSPORTATION RECORDS BOOK 11 PAGE 32) PROVIDED BY J. E. KNOTT'S SURVEYOR DATED DECEMBER 21, 2001 (DUG NO B-613)
2. A PLAT OF 600 ACRES SURVEYED FOR J. E. KNOTT'S SURVEYOR DATED DECEMBER 21, 2001 (DUG NO B-613)
3. A PLAT OF 11 ACRES SURVEYED FOR DONNA T. SALSBURY DATED SEPTEMBER 21, 2001 (DUG NO B-613)
4. A PLAT OF 15 ACRES SURVEYED FOR ETHEL F. WHITE BY J. E. KNOTT'S SURVEYOR DATED DECEMBER 21, 2001 (DUG NO B-613)
5. A PLAT OF 11 ACRES SURVEYED FOR KERRY BROWN CHASED BY DONNA T. SALSBURY DATED SEPTEMBER 21, 2001 (DUG NO B-613)
6. A PLAT OF 10 ACRES SURVEYED FOR KERRY BROWN CHASED BY DONNA T. SALSBURY DATED SEPTEMBER 21, 2001 (DUG NO B-613)
7. A PLAT OF 11 ACRES SURVEYED FOR RALPH HALE FORKER BY EDWIN SURVEYORS INC DATED AUGUST 7, 1981
8. A PLAT OF 11 ACRES SURVEYED FOR DONNA T. SALSBURY BY STEADMAN & ASSOCIATES, INC DATED SEPTEMBER 21, 2001 (DUG NO B-613)
9. SOUTH CAROLINA DEPARTMENT OF TRANSPORTATION RECORDS BOOK NO. 131, SHEETS 9 & 11 AND 12
10. ORANGEBURG COUNTY TAX ASSESSORS MAP NO. 00214-00 BLOCK 07 LOTS 023 & 028 AND 0271-00 BLOCK 04 LOT 005
11. ALL BEARINGS AND DISTANCES ARE BASED ON FIELD WORK AND DISTANCES WERE MEASURED BY THE SURVEYOR IN 1981 AT THE TIME THE FIELD WORK WAS CONDUCTED BY SA AT THE TIME THE

DATE	01/20/02
BY	[Signature]
SCALE	AS SHOWN
PROJECT	NEEDS HIGHWAY (S.C. HIGHWAY NO. 4) RIGHT-OF-WAY

1. The survey was made in the field, and the bearings, distances, and other data were taken from the field notes and other data furnished to the surveyor. The surveyor is not responsible for the accuracy of the data furnished to him. The surveyor is not responsible for the accuracy of the data furnished to him.

Steadman & Associates, Inc.
 SURVEYING & PLANNING DIVISION
 107 REBURN STREET - COLUMBIA, SC 29204
 TEL: 803 799-4900 FAX: 803 799-4909

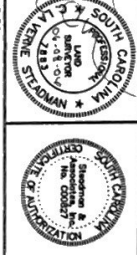

DATE	JAN 18, 2002
BY	E. L. POOSER, JR.
SCALE	AS SHOWN
PROJECT	NEEDS HIGHWAY (S.C. HIGHWAY NO. 4) RIGHT-OF-WAY

PLAT PREPARED FOR
E. L. POOSER, JR.
 IN ORANGEBURG COUNTY NEAR SPRINGFIELD S C

