

REFERENCES

| DEED BOOK | PLAT BOOK |
|-----------|-----------|
| 764/143 | U/207 |
| 499/246 | 9P/95 |
| 854/108 | 8B/77 |
| 764/143 | W/146 |
| 764/143 | U/201 |
| 764/147 | |

- THE PREMISES SHOWN AND DESCRIBED HEREON ARE SUBJECT TO ANY EXISTING EASEMENTS, ZONING RESTRICTIONS, RIGHT-OF-WAY RESTRICTIONS, AND SETBACK LINES WHETHER OR NOT THEY MAY BE SHOWN ON THE PLAT AND SETBACK LINES. THE SURVEYOR ASSUMES NO LIABILITY FOR ANY LOSS THAT MAY BE ASSOCIATED WITH THE EXISTENCE OF ANY EASEMENTS OR RESTRICTIONS.
- REPRODUCTIONS OF THIS PLAT ARE NOT VALID UNLESS SEALED WITH A SURVEYOR'S SEAL AND ORIGINAL SIGNATURE IN BLACK INK.
- THE SURVEYOR MAKES NO CLAIM AS TO SUBSURFACE FEATURES OTHER THAN SURFACE EVIDENCE OF SAME AS SHOWN HEREON.
- THIS SURVEY IS NOT INTENDED TO DELINEATE LOCAL AREAS OF PARTICULAR CONCERN, WETLANDS, OR ANY OTHER GOVERNMENTAL JURISDICTIONAL BOUNDARIES.
- ALL REFERENCES TO THE PUBLIC RECORDS REFER TO THE PUBLIC RECORDS OF BARNWELL COUNTY, SOUTH CAROLINA.

LINE TABLE

| LINE | BEARING | DISTANCE |
|------|-------------|----------|
| 1 | N80°23'41"W | 263.83' |
| 2 | N80°22'11"W | 767.42' |
| 3 | N80°24'47"W | 315.08' |
| 4 | N79°17'08"W | 340.01' |
| 5 | N78°22'11"W | 112.85' |
| 6 | N75°25'21"W | 172.21' |
| 7 | N74°24'26"W | 99.13' |
| 8 | N75°46'43"W | 81.11' |
| 9 | N75°02'13"W | 562.18' |
| 10 | N77°10'59"W | 358.05' |
| 11 | N78°46'56"W | 90.48' |
| 12 | N08°24'44"E | 100.48' |
| 13 | N07°56'26"E | 96.99' |
| 14 | N20°09'39"E | 45.90' |
| 15 | N55°38'08"W | 47.72' |
| 16 | N20°07'01"W | 43.55' |
| 17 | N11°11'45"E | 37.50' |
| 18 | N28°16'12"E | 87.70' |
| 19 | N33°13'59"E | 36.98' |
| 20 | N03°03'55"E | 56.20' |
| 21 | N05°12'00"W | 40.67' |
| 22 | N28°09'18"E | 49.50' |
| 23 | N07°24'30"E | 54.12' |
| 24 | N31°03'20"E | 37.27' |
| 25 | N57°50'11"E | 39.81' |
| 26 | N68°44'59"E | 123.38' |
| 27 | N63°55'49"E | 106.47' |
| 28 | S58°44'43"E | 46.68' |
| 29 | S44°16'20"E | 195.72' |
| 30 | S84°18'22"E | 84.39' |
| 31 | S55°30'24"E | 87.63' |
| 32 | S89°22'48"E | 106.90' |
| 33 | N67°49'09"E | 91.78' |
| 34 | N79°38'13"E | 89.48' |
| 35 | N07°43'12"E | 72.15' |
| 36 | S89°20'33"E | 108.47' |
| 37 | N35°43'45"E | 61.03' |

LINE TABLE

| LINE | BEARING | DISTANCE |
|------|-------------|----------|
| 38 | N53°14'27"E | 130.90' |
| 39 | N02°28'25"E | 48.96' |
| 40 | N19°30'24"E | 133.94' |
| 41 | N48°03'29"E | 92.21' |
| 42 | N19°37'39"E | 41.86' |
| 43 | N37°24'40"E | 145.05' |
| 44 | N66°51'35"E | 66.14' |
| 45 | N55°22'10"E | 185.57' |
| 46 | N35°32'27"E | 94.19' |
| 47 | N84°40'31"E | 187.40' |
| 48 | N00°51'26"W | 25.00' |
| 49 | N08°13'59"E | 111.90' |
| 50 | S88°09'30"E | 137.60' |
| 51 | N80°39'00"E | 20.00' |
| 52 | N43°08'00"W | 116.50' |
| 53 | N62°48'00"E | 99.90' |
| 54 | S85°15'00"E | 166.20' |
| 55 | N00°43'59"E | 99.50' |
| 56 | N82°47'00"E | 101.00' |
| 57 | S84°20'32"E | 39.40' |
| 58 | N74°22'00"E | 125.00' |
| 59 | N30°33'30"E | 286.19' |
| 60 | S84°14'01"E | 135.30' |
| 61 | N12°04'01"E | 208.80' |
| 62 | S87°50'02"E | 80.78' |
| 63 | N52°56'00"E | 249.20' |
| 64 | S77°28'28"E | 88.90' |
| 65 | N37°48'40"E | 151.88' |

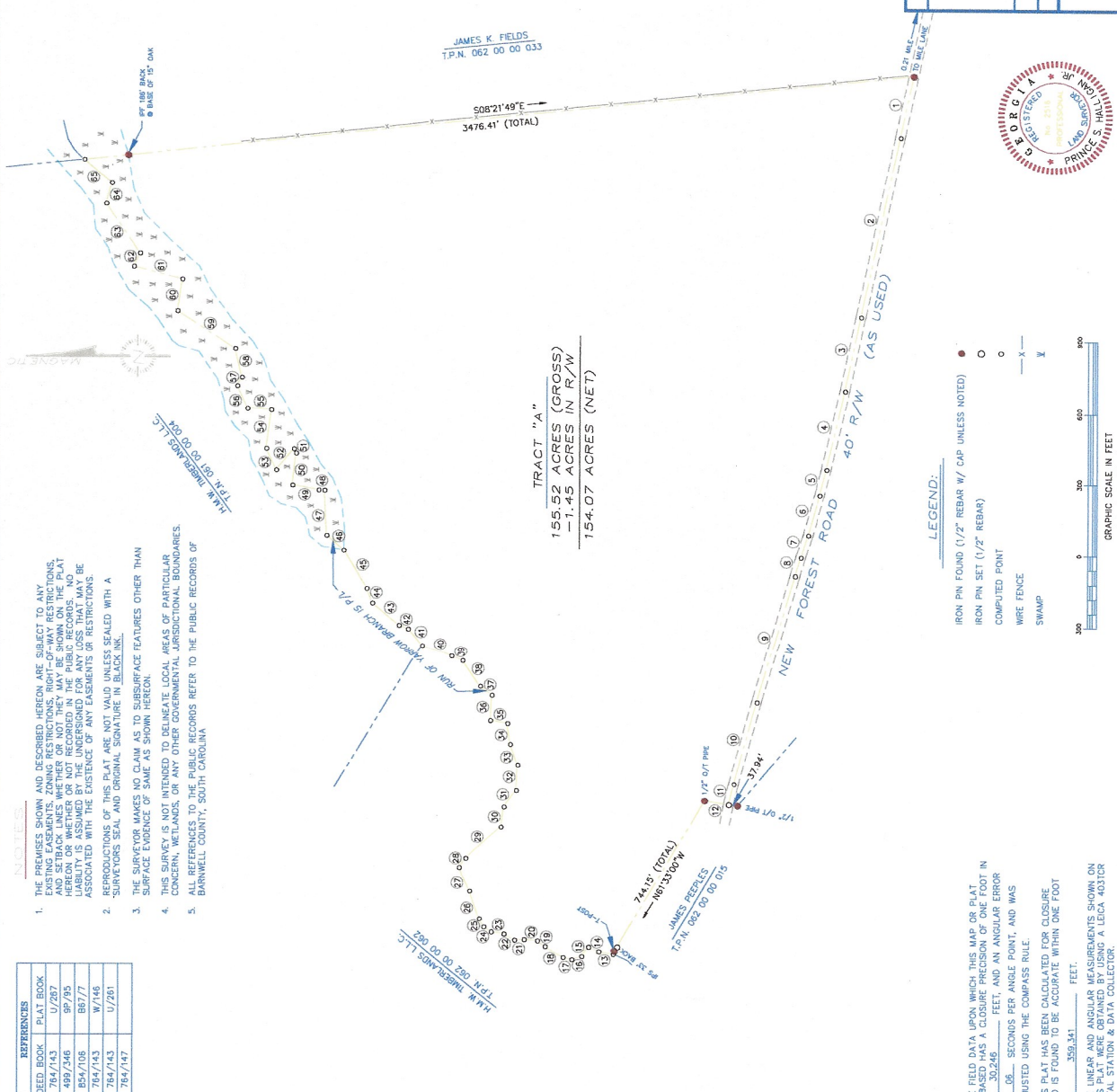

SURVEY for

H.M.W. TIMBERLANDS, L.L.C.

COMPARTMENT NO. H.M.W. 337

BARNWELL COUNTY, SOUTH CAROLINA

DATE: MAY 28, 2009

SCALE: 1" = 300'

PROJECT NO. 36

DRAWING NO. 9021

HALLIGAN & ASSOCIATES

SURVEYORS & PLANNERS

36 PRINCETON STREET, SUITE 101

MACON, GEORGIA 31204

PHONE: 478-745-3223

THE FIELD DATA UPON WHICH THIS MAP OR PLAT IS BASED HAS A CLOSURE PRECISION OF ONE FOOT IN 35,245 FEET, AND AN ANGULAR ERROR OF .06 SECONDS PER ANGLE POINT, AND WAS ADJUSTED USING THE COMPASS RULE.

THIS PLAT HAS BEEN CALCULATED FOR CLOSURE AND IS FOUND TO BE ACCURATE WITHIN ONE FOOT IN 359,341 FEET.

THE LINEAR AND ANGULAR MEASUREMENTS SHOWN ON THIS PLAT WERE OBTAINED BY USING A LEICA 403CR TOTAL STATION & DATA COLLECTOR.