

NOTES:
 1) THIS DOCUMENT DOES NOT REPRESENT A TITLE EXAMINATION.
 2) NOT A VALID DOCUMENT WITHOUT ORIGINAL SIGNATURE AND RAISED EMBOSSED SEAL.

DATE: APRIL 22, 2016
 JOB NO: 16113
 FIELD BOOK: D/C
 JOB REFERENCE: 200 M

- LEGEND
- WM - WATER METER
 - IPF - IRON PIN FOUND
 - IPS - IRON PIN SET
 - CATV - CABLE TV PEDESTAL
 - PP - POWER POLE
 - PH - TELEPHONE PEDESTAL

201600782
 PLAT CABINET
 RECORDING FEES \$10.00
 BK: PC CAB1 PG: 5504 - 5504
 04-26-2016 03:10:35 PM
 KENNETH HASTY
 REGISTER OF DEEDS
 CALHOUN COUNTY, SC

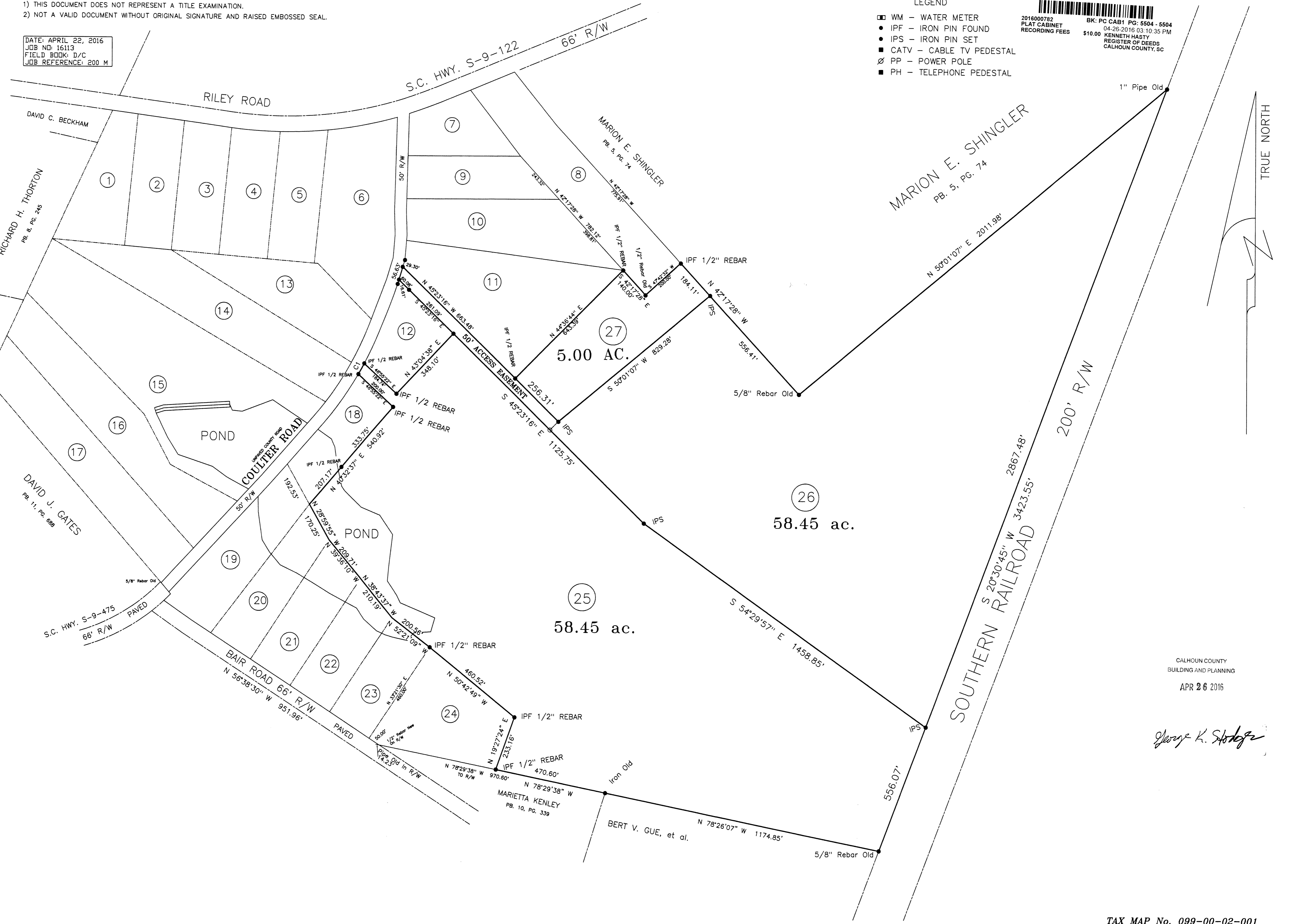
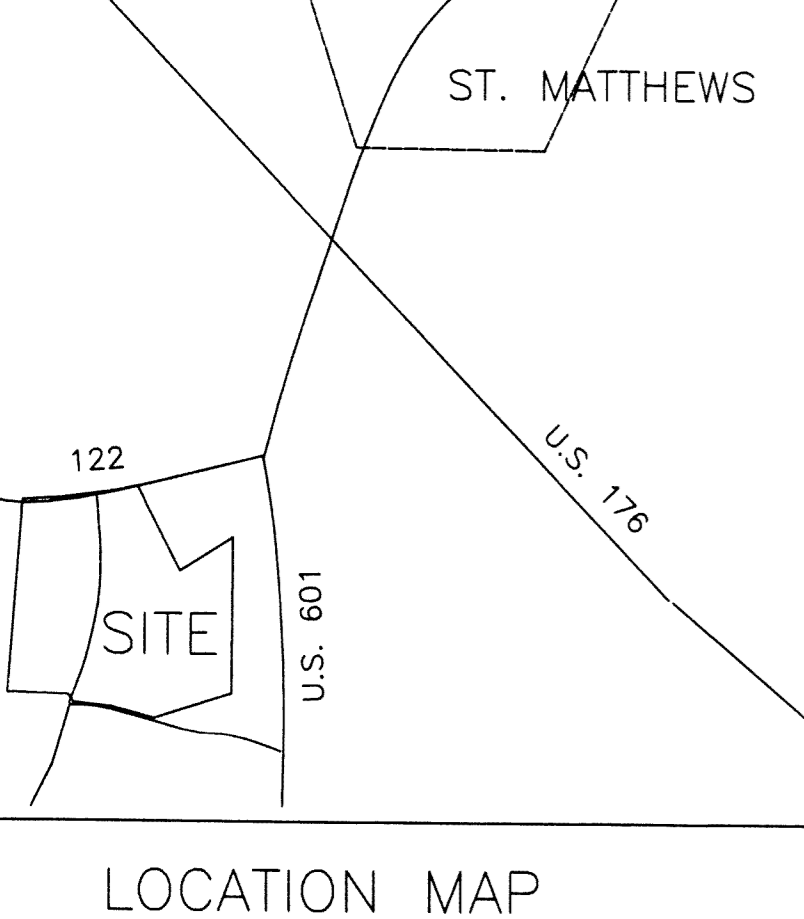

CALHOUN COUNTY
 BUILDING AND PLANNING
 APR 26 2016

George K. Stodger

TAX MAP No. 099-00-02-001

SOUTH CAROLINA	CALOUN COUNTY
SURVEYED FOR: J.J. DETWEILER ENTERPRISES, INC.	
PLAT OF A DIVISION OF 121.90 ACRES INTO 3 TRACTS SHOWN AS LOTS 25, 26 AND 27 BEING THE REMAINDER OF "GREEN FARM" SUBDIVISION SHOWN ON A PLAT BY ROBERT G. MATHIS DATED JULY 27, 2006.	
MATHIS & MULDROW LAND SURVEYING, INC. 13 WEST BOYCE STREET, MANNING, S.C. 29102 OFFICE (803) 435-2425 EMAIL: MCBRIDE@TC-INET	
	<p>I HEREBY STATE TO THE BEST OF MY PROFESSIONAL KNOWLEDGE, INFORMATION AND BELIEF THE SURVEY SHOWN HEREON WAS MADE IN ACCORDANCE WITH THE REQUIREMENTS OF THE MINIMUM STANDARDS MANUAL FOR THE PRACTICE OF LAND SURVEYING IN THE STATE OF SOUTH CAROLINA, AND MEETS OR EXCEEDS THE REQUIREMENTS FOR A CLASS "B" SURVEY AS SPECIFIED THEREIN. ALSO THERE ARE NO ENCRUMCHMENTS, PROJECTIONS, OR SETBACKS AFFECTING THE PROPERTY OTHER THAN THOSE SHOWN.</p> <p>IS THIS PROPERTY IN AN F.I.A. DESIGNATED FLOOD HAZARD AREA? NOT IN FIRM MAP NUMBER 45017C0310B EFFECTIVE DATE APRIL 16, 2007.</p>

CURVE	ARC LENGTH	RADIUS	DELTA ANGLE	CHORD BEARING	CHORD LENGTH
C1	51.54'	1384.55'	2°07'59"	N 29°02'18" E	51.54'

